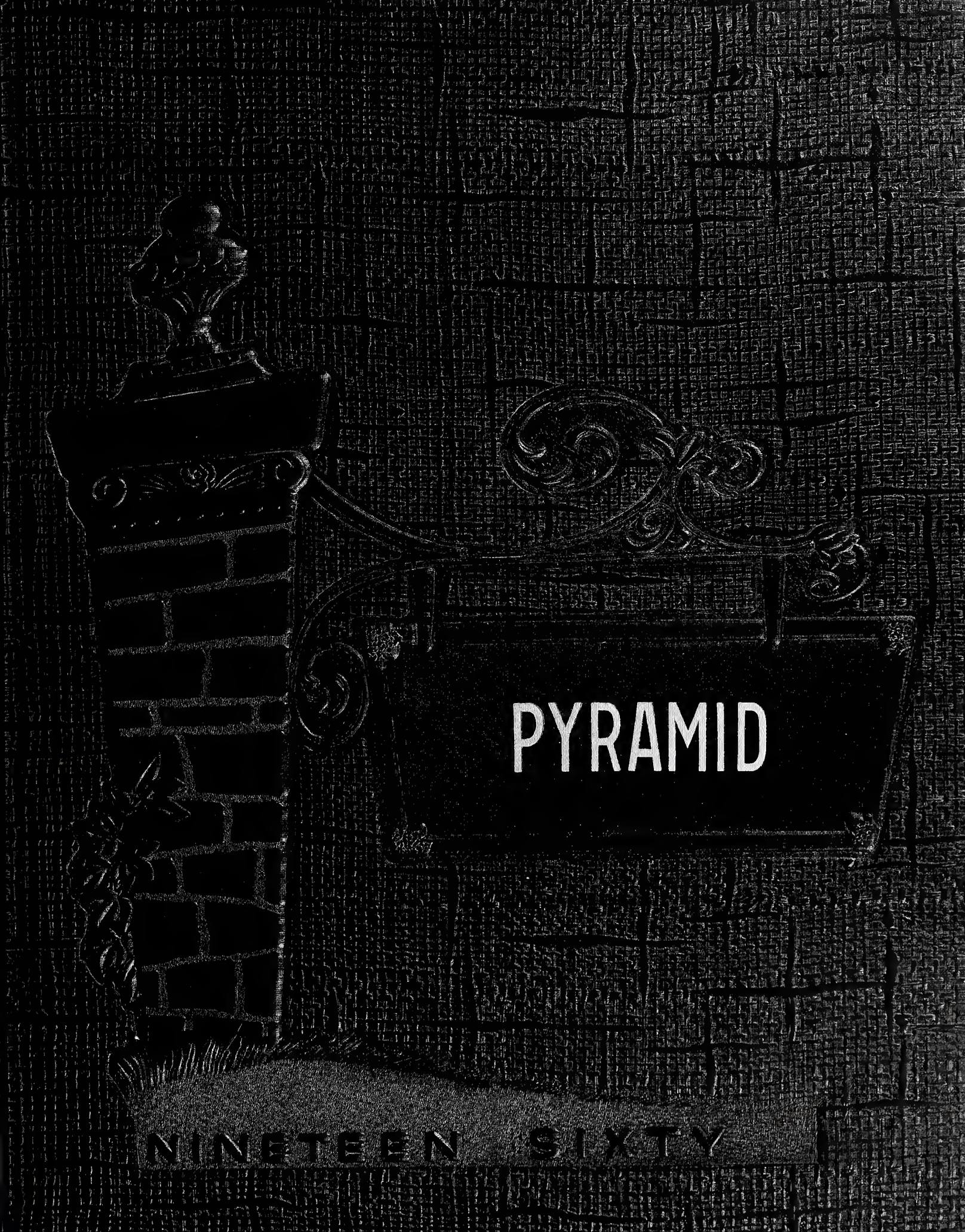
PYRAMID
NINETEEN SIXTY

Digitized by the Internet Archive
in 2014

https://archive.org/details/pyramid1960moun

Property of
Mt. Vernon Community
College Library
4/18/60

1960 Pyramid

Mt. Vernon Community College

Mt. Vernon, Illinois

On October 29, 1955, nearly ninety-six per-cent of the citizens of Jefferson County who went to the polls voted for the establishment of a junior college for Mt. Vernon, Illinois. This is the most overwhelming majority recorded in junior college history.

Twenty-seven per-cent of the 1956 high school graduating class enrolled in the home college in September. The percentage of Mt. Vernon graduates attending college has doubled since the establishment of the Mt. Vernon Community College. Enrollment held up well during all semesters. In addition, through night courses, it served adults of the community.

The college has full recognition from the State of Illinois and is fully accredited by the University of Illinois. It is also approved for the training of veterans by the Veterans' Administration.

Board of Education

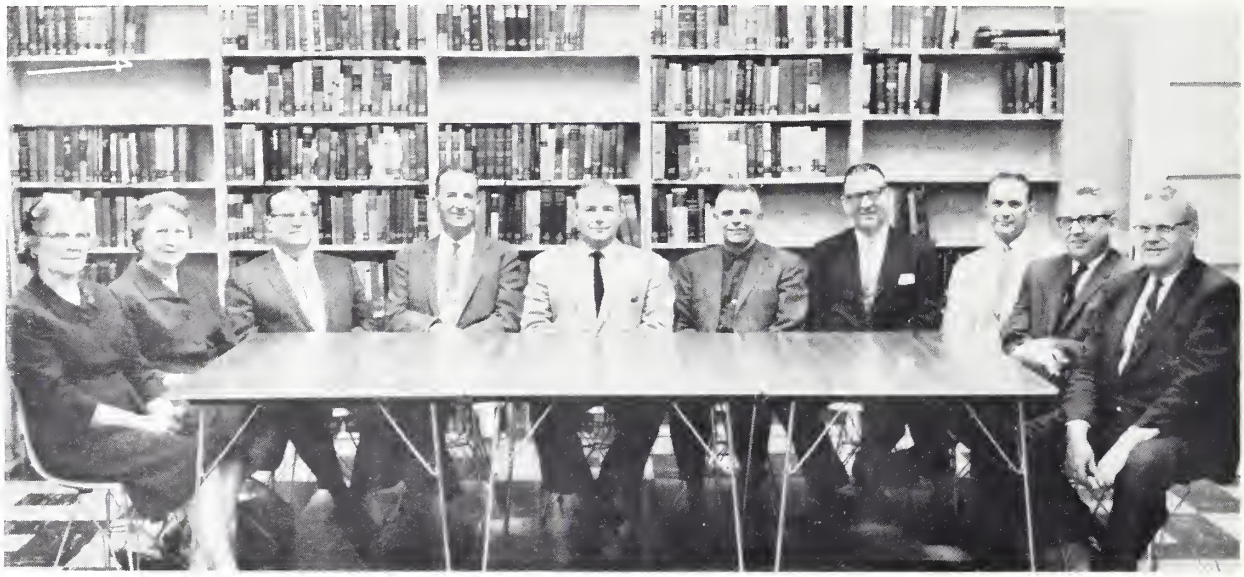

Members of the Board of Education for the Mt. Vernon Township High School and Community College are Mrs. Helen Turner, president; Miss Edith Cates, secretary; Paul Fitch, school treasurer; Clarence McCaully; D. M. Rutherford; Gilbert Wood; George Heidenreich; Ben Martin, Jr.; Guy Wood, Jr.; and Arthur Milward, superintendent.

Administration

ARTHUR MILWARD
Superintendent Mt. Vernon
Township High School,
Community College

HOWARD RAWLINSON
Dean of the College

HOWARD JONES
Director, Adult Education

EDITH CATES
Registrar

Faculty

ROY BECK
Speech
W. H. BECKMEYER
Music
MRS. ALMA BIAGI
Art

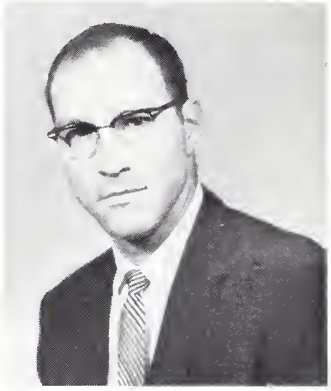

MRS. IMOGENE BOOK
Librarian
FRANK CHORNAK
Physical Education
KENNETH COPPLE
Geology

MISS MARGARET ANN CUMMINGS
English, Rhetoric
GLENN DARE
History
EDWIN GIESELMAN
Engineering Drawing

MISS EMILY KELLEY
Language
EDWARD KOWNACKI
Chemistry
WILL E. LEE
Coaching Staff

Faculty

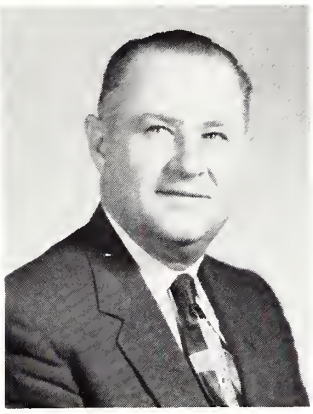

JAMES E. LOVE
Biology
MISS BARBARA LUCHSINGER
Rhetoric
W. H. MYERS
Mathematics

MISS REBECCA PETITT
Physical Education
WILLIAM ROY
Political Science
ARTHUR SAMFORD
History

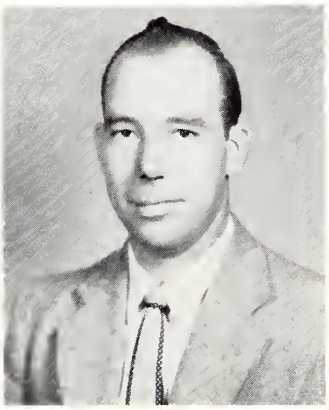
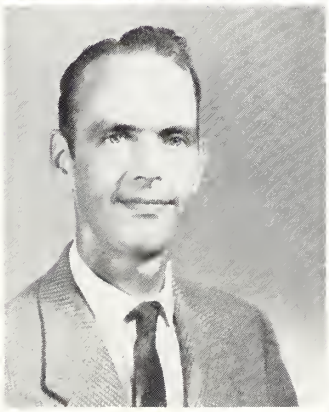

J. D. SHIELDS
Coaching Staff
TAL SMITH
Music
MISS DINAH TANNER
Physical Education

BILL THOMPSON
Economics, Accounting
CHARLES E. WAGNER
Business
MRS. BETTY ANN WARD
Psychology, Guidance

Faculty

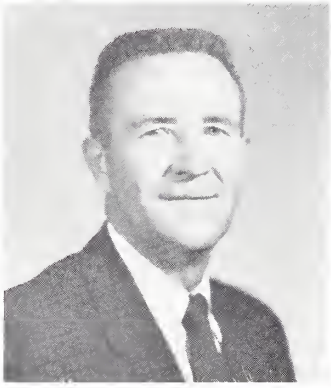

ARCHIE E. WOODROME
Geography
MARION F. YARBER
Language
JAMES YATES
Business

The few minutes between classes give teachers the opportunity to relax and to discuss school problems. Here Mr. Rawlinson and teachers Charles Wagner and Bill Thompson talk over the day's activities.

College involves paper work for students and administration alike. Mrs. Betty Ann Ward, counselor; Sondra Page, secretary; and Howard Rawlinson, dean, work together on a report.

JOAN ELIZABETH ANDERSON

Education
Cheerleader 1; S.E.A. 2; Drill Team.

TAWANNA TEX BELL

Education
Social Committee 1,2; S.E.A. 1,2; Warriorettes 2; Library Assistant 1.

BETTY JANE BOONE

Education
S.E.A.; Dean's List 2.

BRENDA KAY CHAFFIN

Education
Orchestra 2; Chorus 1; Music Recital 1,2; S.E.A. 2.

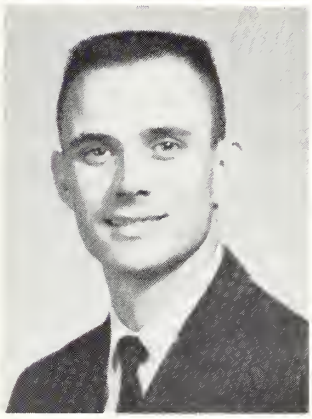

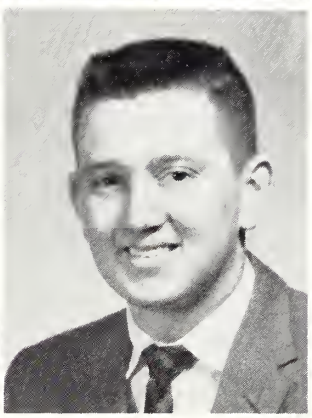

THOMAS F. CHARLETON

Education
Basketball 1,2; Tennis 1.

GERALD EARL ELLIS

Education
Intramural Basketball 2; Dean's List 2.

AL FARMER

Education
Basketball 1,2; Student Council 2.

CLIFTON C. FLANAGAN

Education
S.E.A.

CAROLYN RUTH FORE

Education
Pyramid Staff 1,2; S.E.A. 1,2, Second Vice-President 2; Orchestra 1,2.

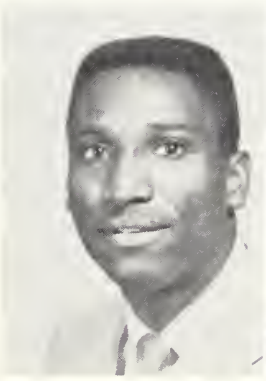

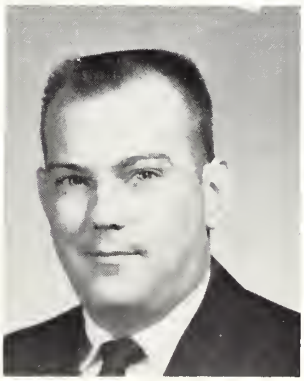

GENE FOX

Education

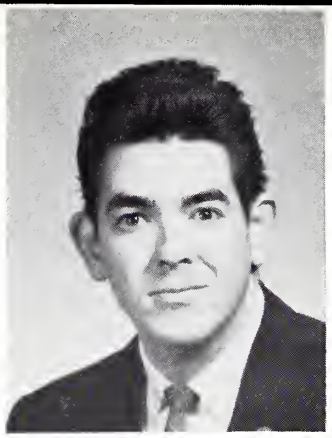

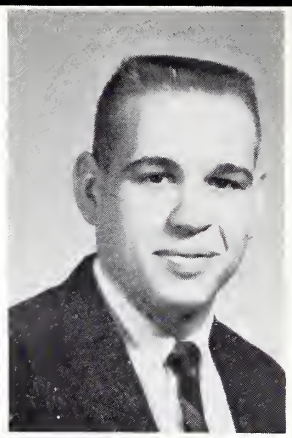

CHARLES T. GARNER

Education
Cheerleader 2; S.E.A.; Social Committee 1,2.

ROBERT GILBERT

Business

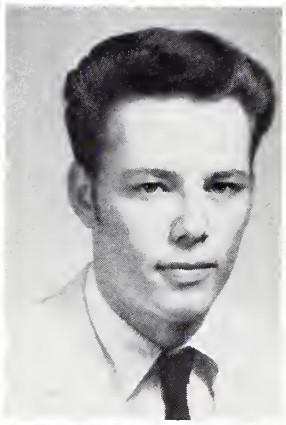

ROBERT LEE GLENN

Education
Basketball 1,2.

JAMES GREEN

Education
S.E.A.; Pyramid Advertising Staff 2; Intramural Basketball 2

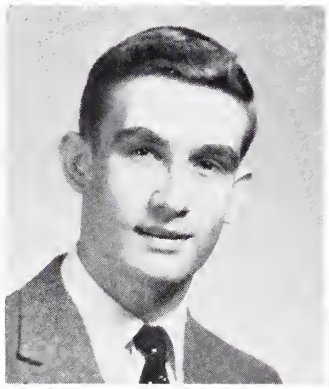

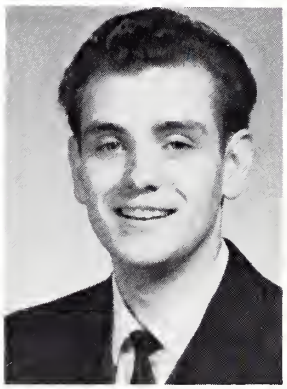

RONALD TRENT HARPER

Education
S.E.A. 1,2, President 2; Party Committee; Dean's List

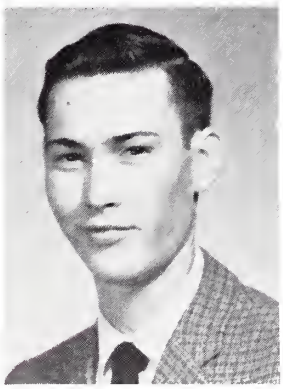

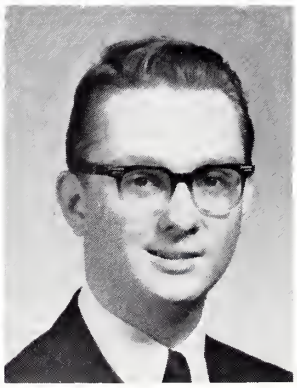

MARVIN EUGENE HARRIS

Education
Basketball 1.

ANDREW LEE HENDERSON

Fine Arts
Orchestra 1,2; Chorus 2; S.E.A. 2.

MARY MARGARET HEIDENREICH

Business Education
S.E.A. 2; Pyramid Typist 2; Girls' Bowling Team 1.

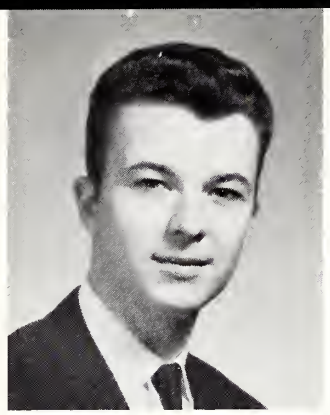

JOHN RICHARD HICKS

Liberal Arts

DORIS MAXINE HONGSERMEIER

Business Education
S.E.A. 1,2; Cheerleader 1,2; Chorus 1,2; Chairman Refreshment Committee, Spring Formal 1.

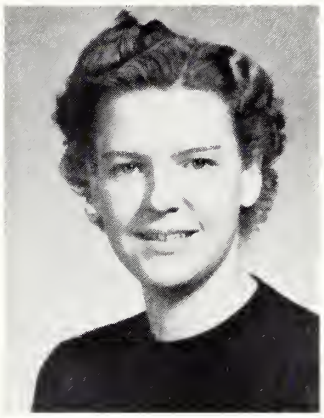

JEAN ALICE HUTCHISON

Education
Pyramid Editorial Staff 1,2; S.E.A. 2; Student Council 2; Dean's List.

TERESA KARCH

Business
Pyramid Staff 1; S.E.A. 2.

GOLDA WAGGONER KERN

Education
S.E.A.; Dean's List.

MARY DELORES KIEFER

Education
Student Council 1,2; Spring Formal Queen 1; Cheerleader 1,2; S.E.A.

LOREN W. LEGG

Education
S.E.A.

THAD N. KUENZ

Business
Cheerleader 2.

JANICE FAYE MEZO

Education
S.E.A.

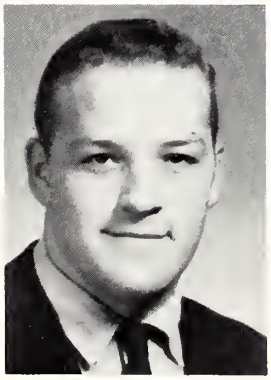

EVELYN KAY MOUTRIE

Education
S.E.A. 1,2; Drill Team 2; Orchestra 1.

SHIRLEY ANN PAYNE

Education
Pyramid Staff 1,2; Publicity 1,2; S.E.A. 2; Dean's List.

DONNA JEAN PILSON

Education
Christmas Dance Decorating Committee 2; Drill Team 2.

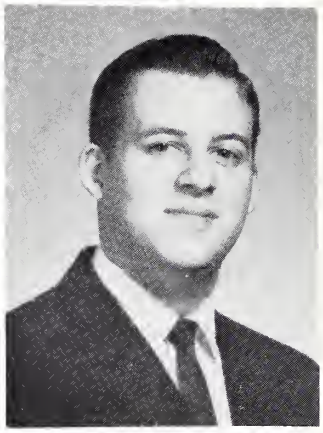

MICHAEL KENT PIPER

Liberal Arts and Science
Student Council 1.

KARL MARVIN POWERS

Education
Bridge Club 1; S.E.A. 2.

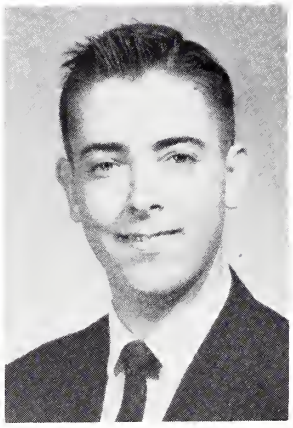

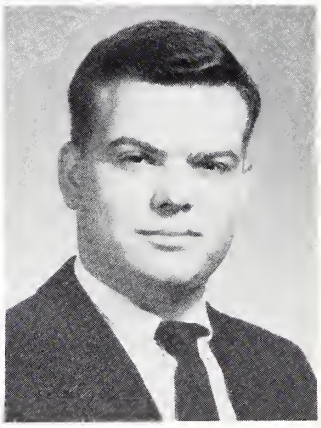

HAROLD MICHAEL QUINN

Liberal Arts
Cheerleader 2; Social Committee 2.

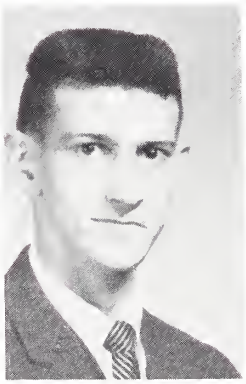

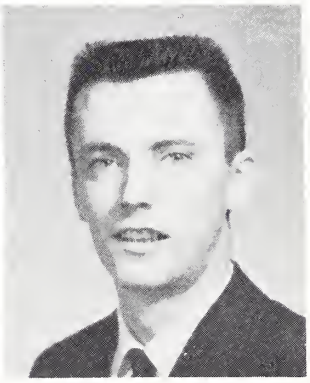

WILLIAM D. RANDALL

Liberal Arts
Student Council 2; Social Committee Chairman 2; Intramural Basketball Sponsor 2; S.E.A. Publicity Chairman 2.

SHIRLEY REEVES

Education
S.E.A. 2.

DONALD P. RIGHTNOWAR

Liberal Arts
Basketball 1,2; Chess Club Tournament 1,2; Intramural Basketball Referee 2; Zoology Dinner Sponsor 1.

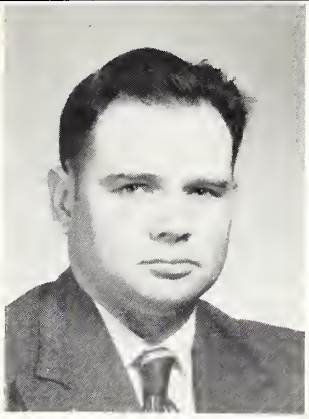

LEO ALDREN RUEMMLER

Business Administration

ZOTA MARIE SMITH

Education
S.E.A.; Dean's List, Highest Honors.

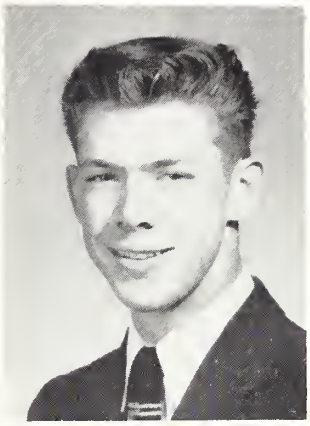

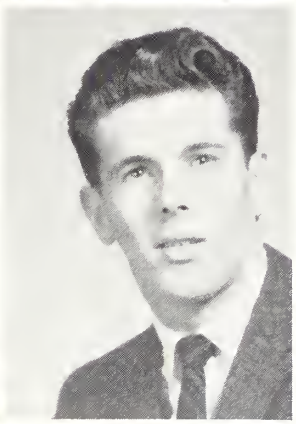

TEDDY GENE STALEY

Aeronautical Engineering
Science Club 1; Intramural Basketball 2.

GARY RAY SWEETEN

Education
Student Council President 2; S.E.A. 2; Social Committee 2
Intramural Basketball 2, Referee 2.

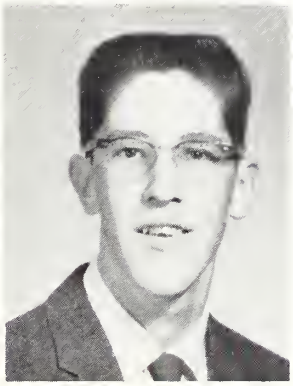

CHARLAYNE MARIE TINNEY

Business Administration
Spring Formal Decorating Committee 1.

JAMES DOUGLAS TOEDTE

Pre-Engineering
Intramural Basketball 2.

NANCY JEAN WARNER

Education
S.E.A. 1,2; Program Chairman 2; Orchestra 1,2; Spring Formal Refreshment Committee 1.

FLOYD WILLIAMSON, JR.

Electronic Engineering

J. HARLEN WILSON

Electronic Engineering
Dean's List.

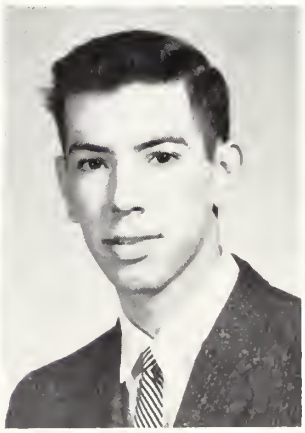

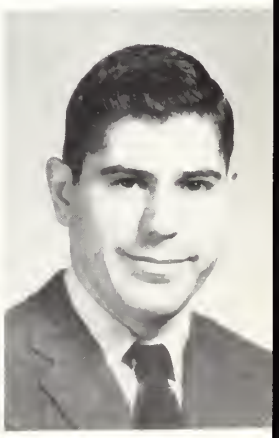

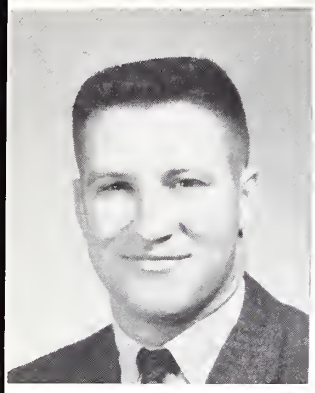

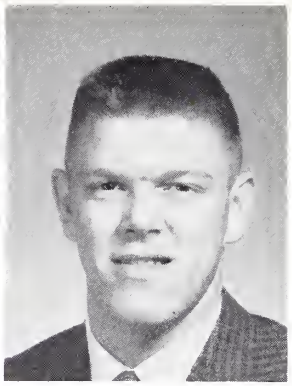

WILLIAM WALTER WILSON

Liberal Arts
S.E.A.; Intramural Basketball 2.

R. DALE WOLFE

Liberal Arts
S.E.A.; Pyramid Advertising Staff 2.

CHARLES RUSSELL YORK

Education
Basketball 2.

The college lounge is a haven for students who wish to talk, to study, to play chess, or to relax.

During the rush between classes students pause to check the bulletin board for notice of future activities.

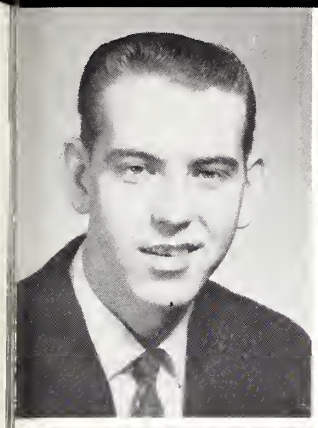

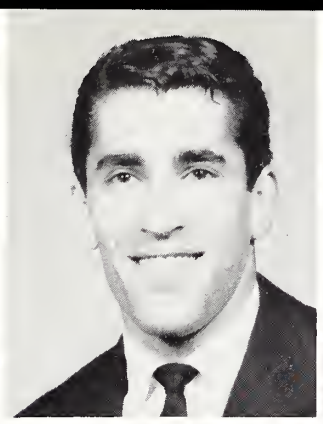
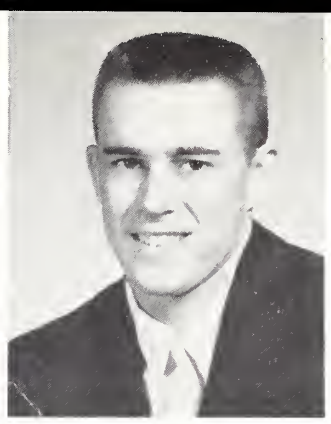

DONALD BOND

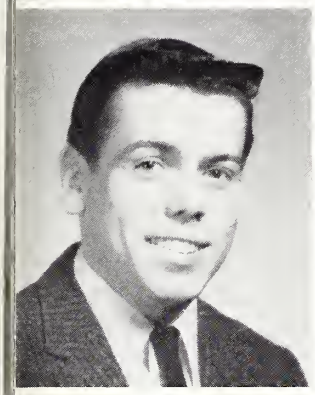

MICHAEL ANGLETON

BURREL BOYER

DEANNA ARNOLD

BARBARA BRIEN

REZA BELAKHANI

LOREN BUMPUS

Freshmen

ORLENA BUTLER

THOMAS COX

ANDY CHANGNON

RICK CRAVENS

ROBERT CONNER

ANNETTA CULLINS

CAROL COWEN

DONNA DERRY

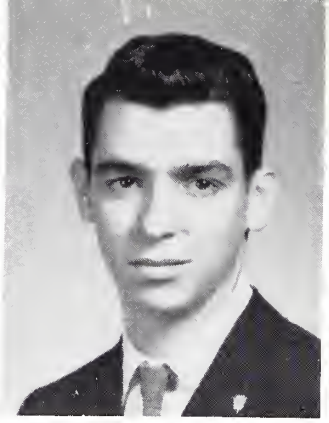

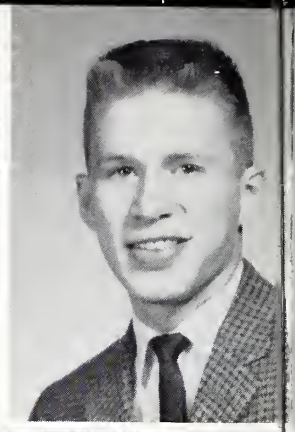

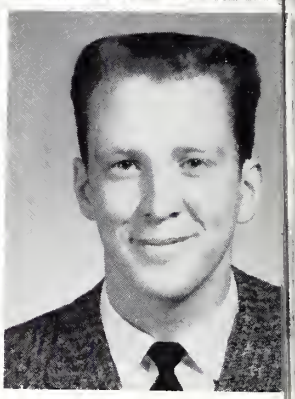

KIRBY DIXON

BERTHA EDWARDS

SUE DORRIS

WINSTON FULLERTON

JAMES DULANEY

RICHARD GARDNER

Freshmen

BILL GORRELL

DIANNE GREGORY

JANET GOWLER

CAROLYN HENRY

BRENT GREGORY

KAY HOGUE

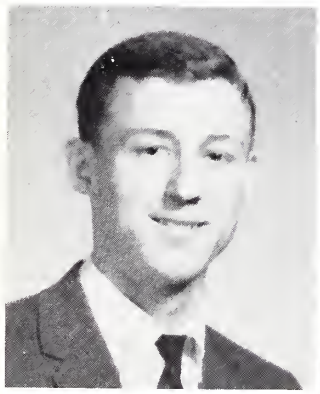

CHARLES HUGHEY

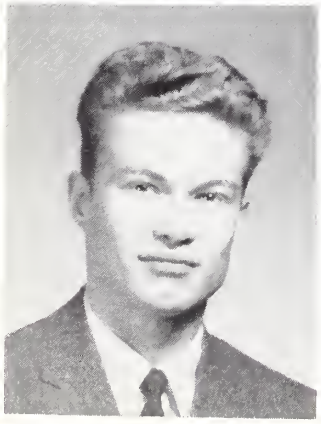

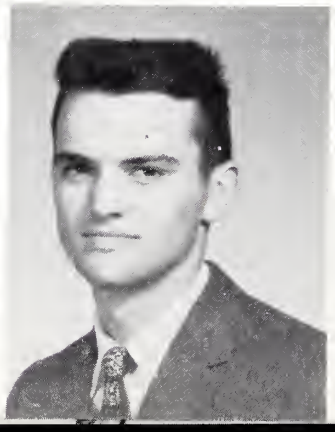

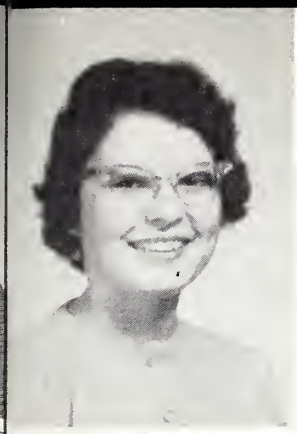

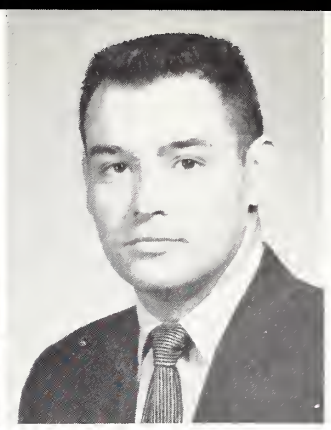

DON KELLEY

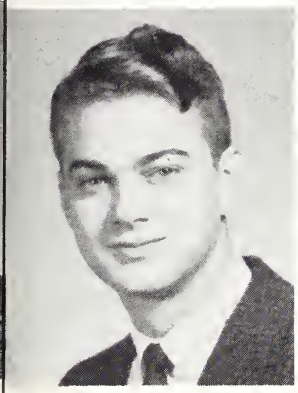

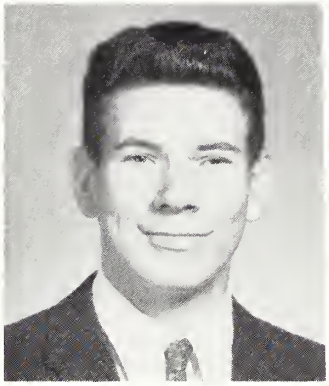

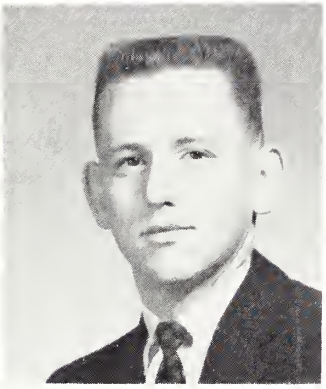

LINDA JENKINS

LOUISE JOHNSON

LAURA JONES

LARRY LEE

ROGER LOSS

ROGER MARVEL

Freshmen

DIANE MAYS

EUGENE MILLER

FRANK MOORE

JAMES R. MOORE

BOBBY JOE MORGAN

ARLENE MORRIS

JIM H. MOORE

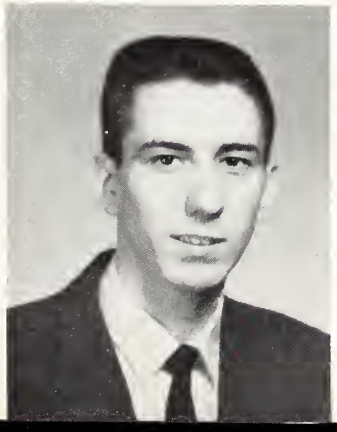

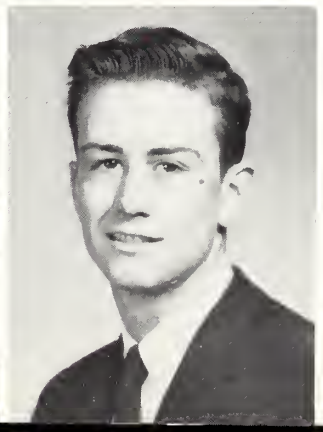

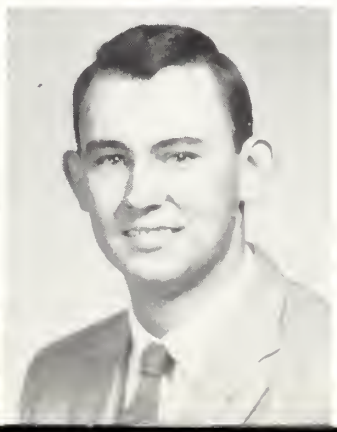

DONNA MOUTRIE

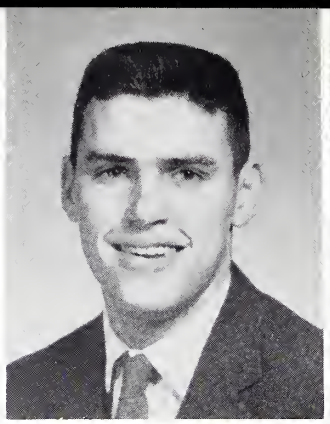

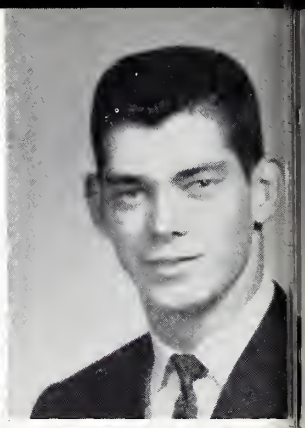

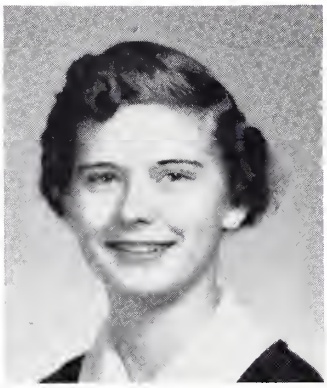

DICY MULLINS
SUE OVERBEY

ROGER NEAL
JEAN PAISLEY

JACKIE OATHOUT
LINDA PALMER

Freshmen

RICHARD PARR
LESLIE PORTER

MARLIN PENNINGTON
BILL PRICE

MARY LYNNE PLEMON
WAYNE QUINN

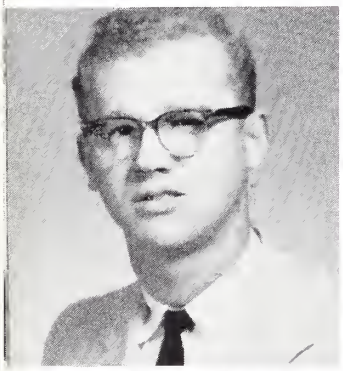

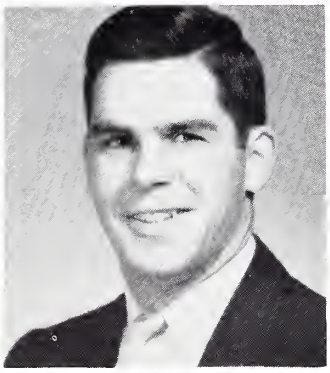

DON REED

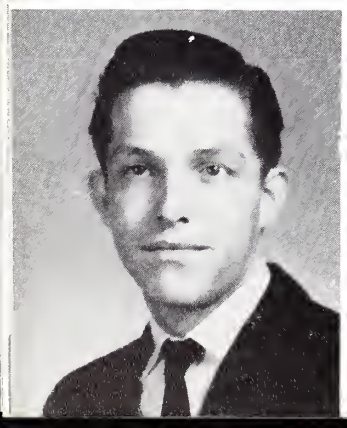

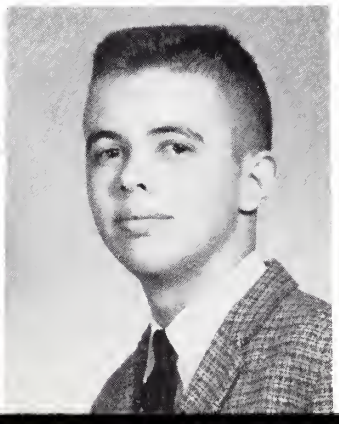

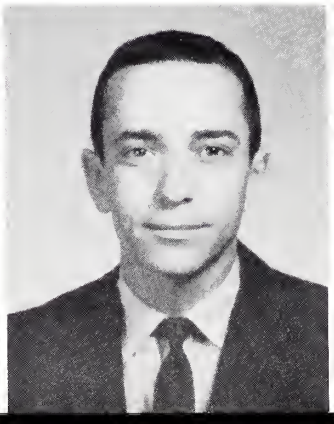

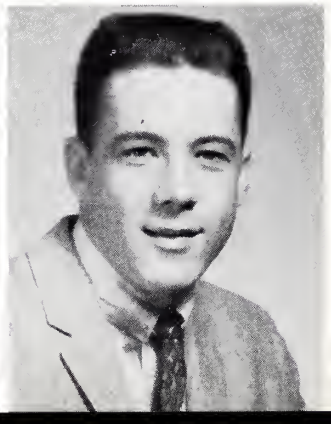

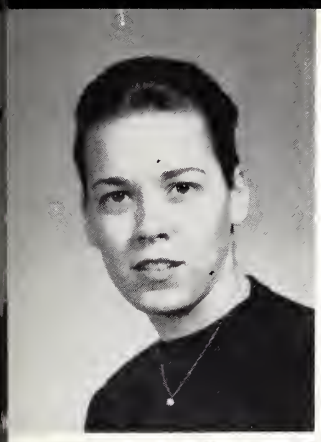

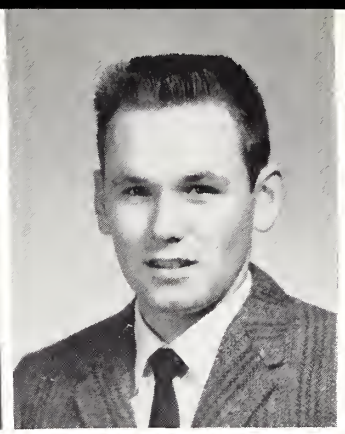

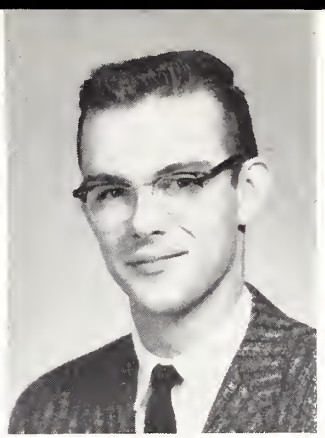

DARRELL SMITH

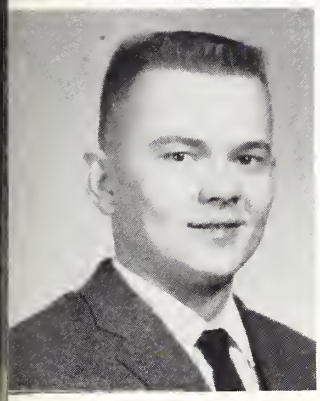

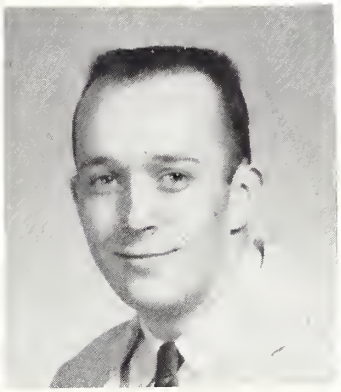

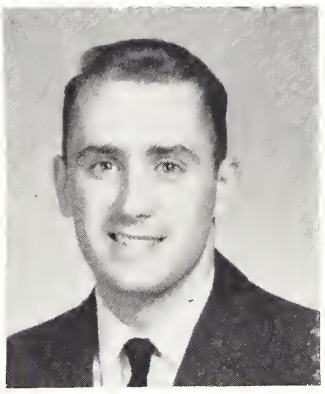

ELLEN REED

LARRY RICHARDSON

RONALD ROEDER

RALPH SNODSMITH

EDWARD STEELE

LARRY STEWART

Freshmen

MICHAEL SUMNER

JAMES THOMAS

JACKIE SWEETIN

MARVIN WALL

NAOMI TATE

GARY WARREN

SUE TAYLOR

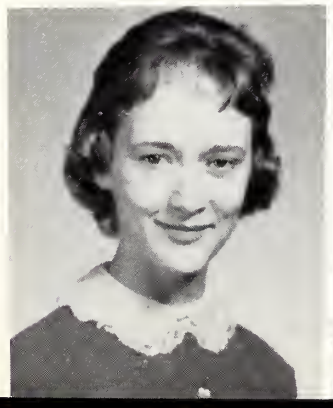

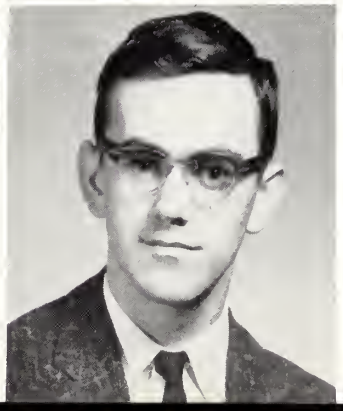

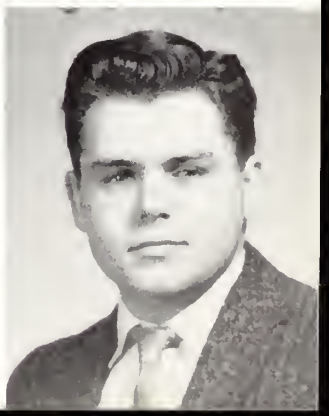

ROLAND WEBB

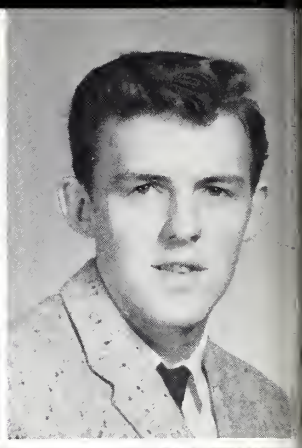

LOLA MAE WELD

SUE WILLIAMS

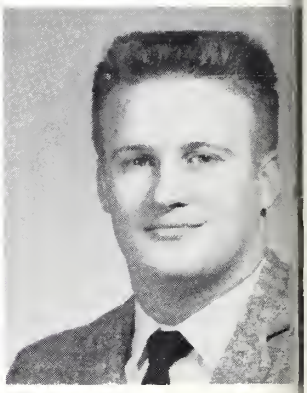

RONALD WHITLOCK

RONALD WILSON

Freshmen

Between classes students flock to Butch's for food, talk, music---and occasionally study.

Departments

in cars

in the lounge

on the steps

at Butch's

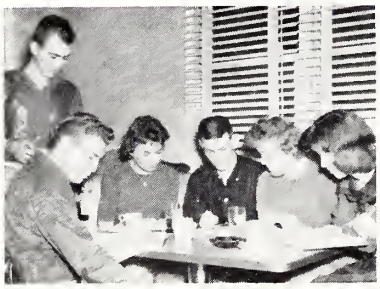

even in the library.

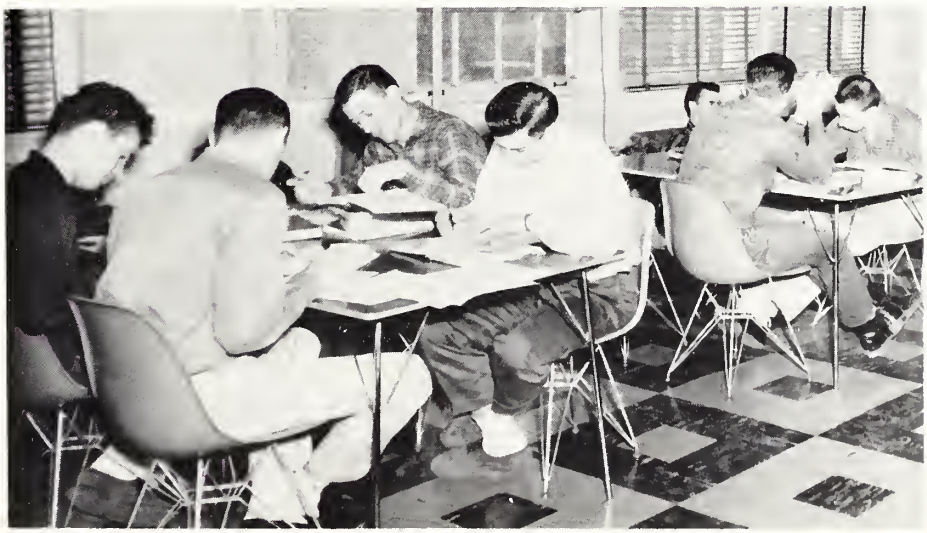

Classes demand preparation.

Library

Students as well as instructors enjoy using the attractive and comfortably furnished library for study, serious reading, and research. Much recreational reading material attracts those who wish to relax in the homelike atmosphere. Sixty-five regularly received periodicals; three daily newspapers; one weekly newspaper; an extensive vocational file; a vertical file of clippings, pamphlets, and miscellaneous items; and a collection of 1772 books is available to library users. These books are supplemented with materials from the high school and state libraries. The library is open each school day from 8:15 a.m. until 4:00 p.m. It seats thirty-eight people.

A favorite corner of the college library is the magazine rack. Students Bertha Edwards, Kay Moutrie, and Teresa Karch look over the latest issues.

English

English 102

Class discussions are an important feature of this second semester course which emphasizes the reading and analysis of essays and includes advanced theme writing.

English 202

Students listen to an oral report in this modern literature course which trains students to read with insight and appreciation from selected classics of the nineteenth and twentieth centuries.

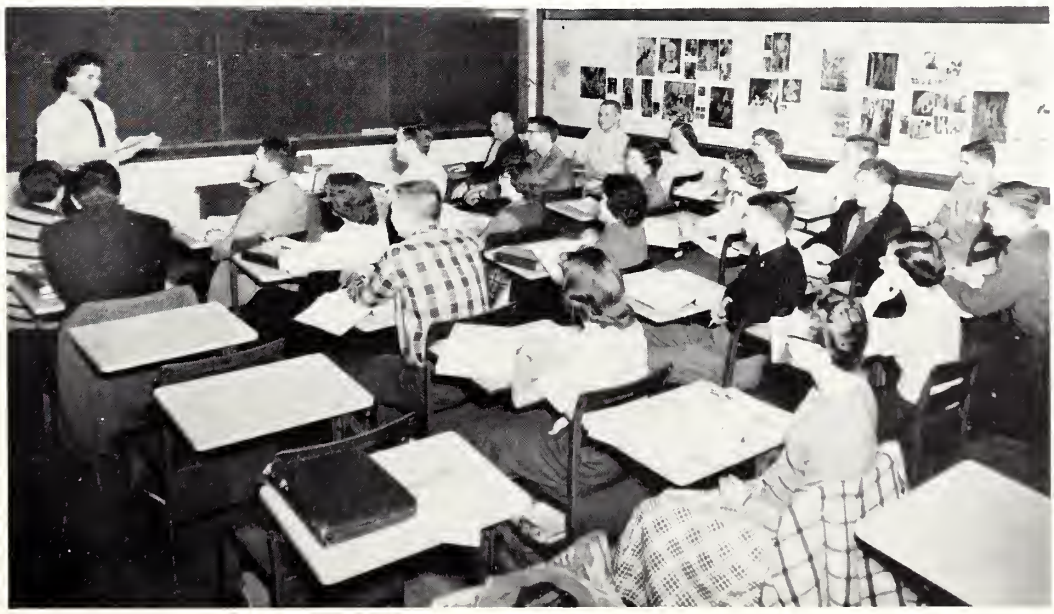

Psychology

This course, a general introduction to the psychological nature of man, traces man's personality development and his basic adjustment patterns.

Psychology and Education

Education 202

Principles of mental hygiene, the psychology of learning, and adolescent psychology are applied to practical problems in the teaching profession in this basic undergraduate course in educational psychology.

History 102

The history of Western Civilization from 1815 to the present day emphasizes European nationalism, liberalism, and imperialism.

History

History 202

This history course traces the development of the United States from the close of the Civil War until the present time.

Political Science

Political Science

Political Science offers a study of the history, procedure, and organization of our government.

Hygiene 101

Modern principles and practices of personal and community health are covered in this course which is required for all degree candidates.

Health

Mrs. Katherine Rutherford, R.N.

Mrs. Rutherford holds a consultation with student Roger Loss. Health services are available to all college students. Mrs. Rutherford has a health record for each of the college students.

Chemistry 102

Laboratory work is an important part of this second semester chemistry course which gives an introduction to organic chemistry.

Science

Botany 102

James E. Love, instructor, sets up an experiment as students watch. Botany consists of a study of the morphology and physiology of plants.

Geology 102

Students study rock samples in connection with the course which presents the study of earth and life.

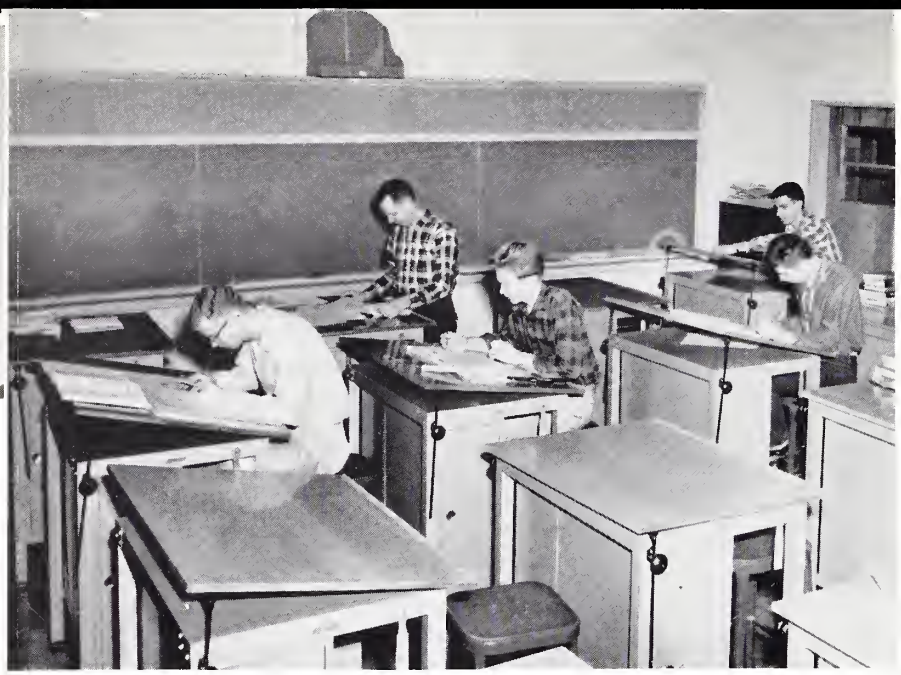

Engineering 102

Here students apply their knowledge of descriptive geometry. The course deals with the theory of projections with application to the solution of problems involving points, lines, planes, curved surfaces, and solids.

Engineering and Mathematics

Math Methods

Math methods is a course designed for those students who plan to teach on the elementary level. Teaching procedures are introduced to the students while fundamental principles of arithmetic are reviewed.

Mathematics 113

This course covers the study of fundamentals of analytic and numerical trigonometry. To solve practical problems related between sides and angles of the right triangle, the law of tangents and cosines is used.

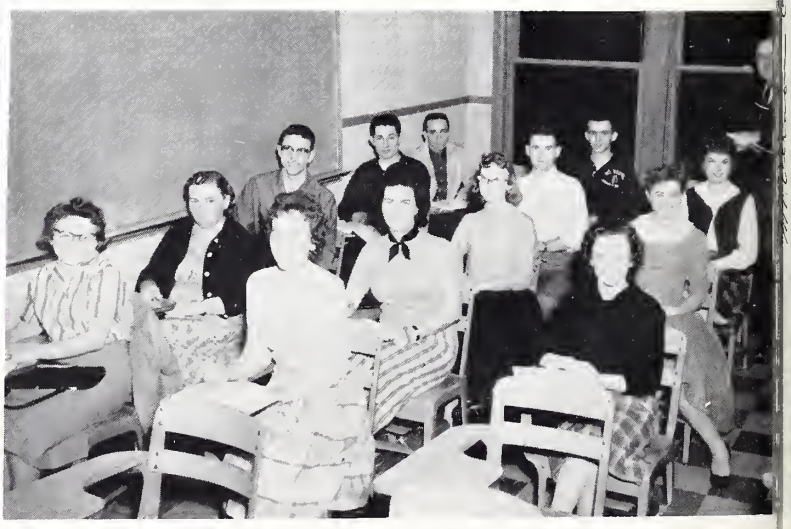

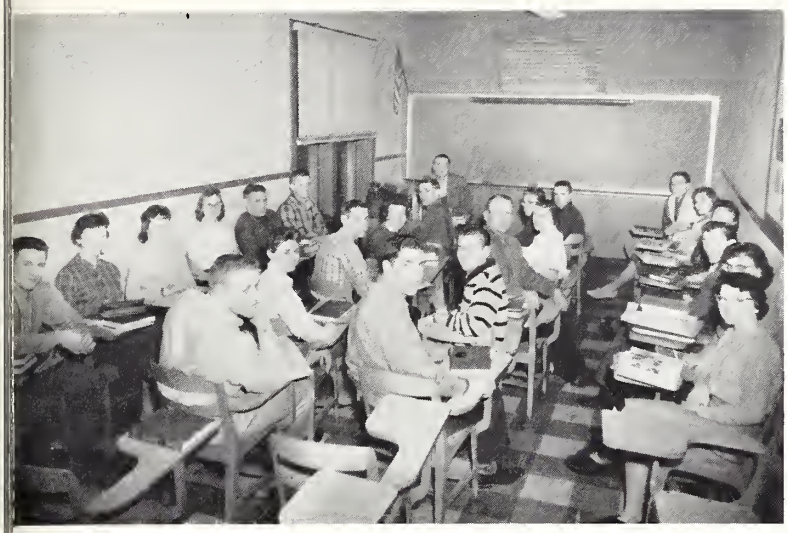

Economics 102

This economic geography course illustrates the relationship between man's utilization of the major resources of the world and the earth's geographic patterns.

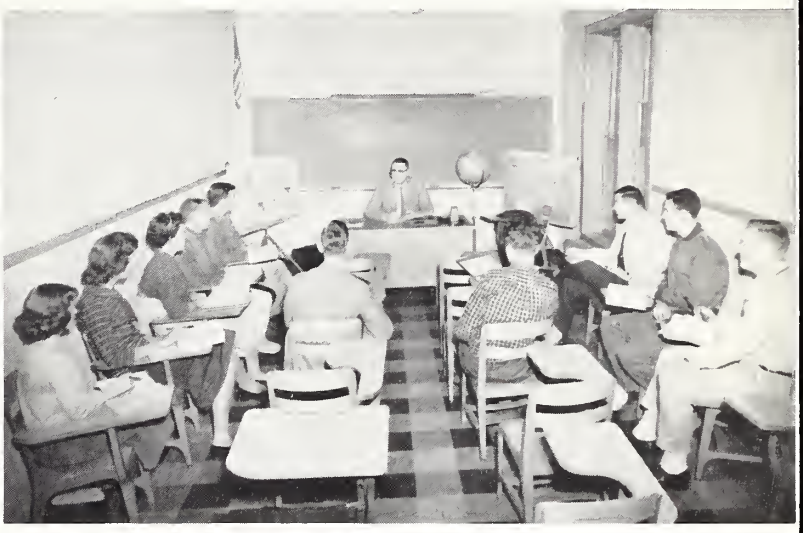

Business Education 243

Business law is an introduction to the rules, standards, and principles governing business and business transactions.

Economics and Business Education

Business Education 112

Students take timed writings to develop proficiency in typing. Students should type 60 words per minute by the end of the semester.

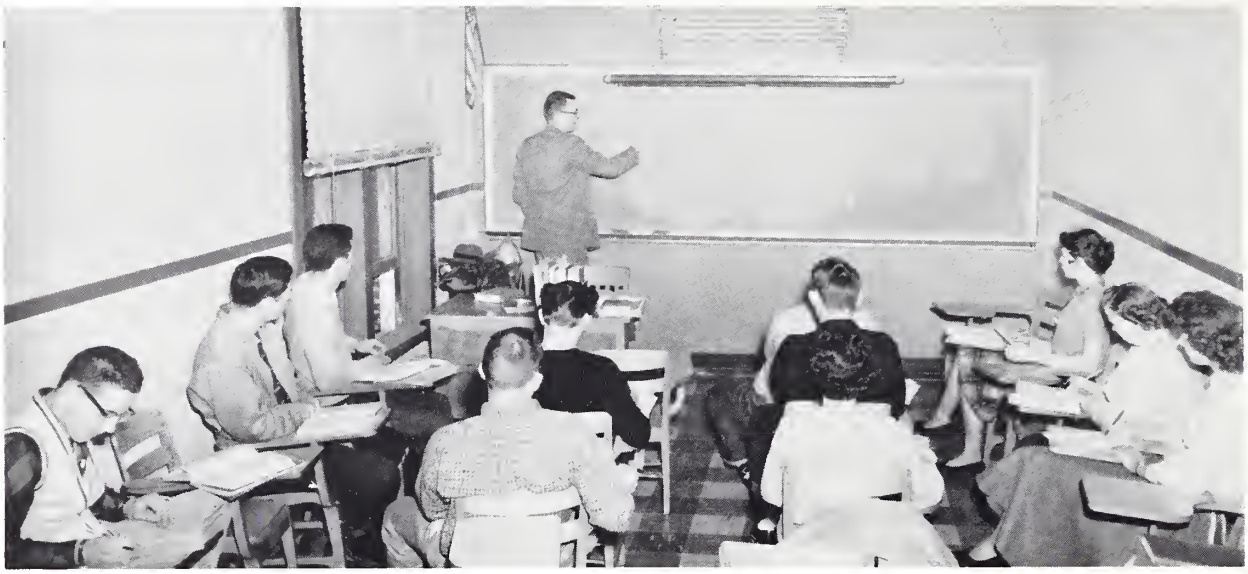

Accounting 102

Students watch as instructor, Bill Thompson, illustrates an accounting problem. Practice sets and problems are used as practical applications of the material covered in this second semester course which presents the more intricate procedures of accounting.

Accounting

Accounting 202

This intermediate accounting course centers around accounting theory and practice.

Music 112-113

Students and W. H. Beckmeyer, prepare to listen to a tape in this music history and appreciation course which is a continuation of basic music literature.

Music and Art

Art 102

Art students use a wide variety of materials in this study of the theory and practice in the elements of design.

Speech 101

Student Don Reed delivers a speech to his attentive classmates. Speech 101 deals with the preparation and delivery of short speeches and emphasizes the importance of clear communications.

Speech and French

French 102

French students enjoy an informal class session in the relaxed atmosphere of student Rosalie Anslinger's home. Conversation is emphasized and practiced in this course of advanced work in grammar and pronunciation.

Men's Physical Education

Basketball is a favored form of activity in a course which includes baseball, volleyball, weight lifting, and wrestling.

Physical Education

Women's Physical Education

Miss Dinah Tanner's second semester freshman group prepares for a practice session at archery. Throughout the year the classes participate in volleyball, square dancing, and gymnastics. Sophomore women do practice teaching in games and dancing and study golf during the spring term.

Roaring 20's

The Twenties roared again in the girls' small gym in November, 1959, as costumed students turned out to re-create a fabulous era. Flapper costumes and a mock gangland shooting highlighted the evening.

Activities

Go, Warriors, Go!

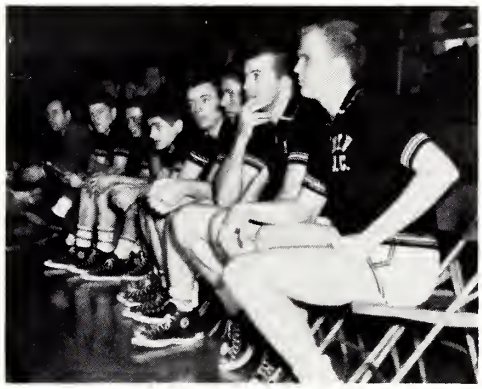

Second Half Centralia Game

Now, Dewey said. . . .

Term Paper Means Research

Recitals take practice

Back that team!

Problem Solved!

Warriors! Warriors! Warriors!

The student council holds one of its weekly meetings. Members STANDING are from left to right: Jean Hutchison, Mrs. Betty Ann Ward, sponsor, Al Farmer, Don Reed, and Bill Randall. SEATED around the desk are Mary Kiefer, Gary Sweetin, and Deanna Arnold.

Two students, a boy and a girl, are elected from the sophomore and the freshman class, and three more students are elected to represent the student body at large. At regular council meetings, the members discuss and act upon suggestions and criticisms submitted by the students. Among student council duties are sharing in determining the governmental policies of the school, in planning social and student functions, and in deciding on the distribution of the funds collected from student activity fees.

Student Council

Officers and sponsor meet for an informal discussion of student council projects. FROM LEFT TO RIGHT they are Mrs. Betty Ann Ward, sponsor, Gary Sweetin, president; Deanna Arnold, secretary; and Mary Kiefer, vice-president.

Editorial and Layout Staff

The editorial staff of the Pyramid gather for a conference and work session. SEATED from left to right are Miss Barbara Luchsinger, sponsor; Ron Wilson, Shirley Payne, Jean Hutchison, Louise Johnson, Sue Taylor, and Judy Pigg. NOT PICTURED are Carolyn Fore, Ronald Harper, Eddie Hugill, and Mary Heidenreich, typist.

Pyramid Staff

CO-EDITORS: Pyramid editors, Jean Hutchison and Shirley Payne, prepare picture layouts for the college annual.

Advertising Staff

FROM LEFT TO RIGHT: Donna Derry, Deanna Arnold, Sue Ann Dorris, Roger Neal, Lola Mae Weld, Louise Johnson, Jim H. Moore, Sue Taylor, and Jim Green. SEATED are Ron Wilson, Advertising Manager; Judy Pigg, Assistant Advertising Manager; and Barbara Brien. NOT PICTURED are Joan Anderson, Carolyn Fore, Al Farmer, Mary Kiefer, Sue Overbey, Jean Paisley, Kent Piper, Don Reed, Gary Sweetin, Roland Webb, and Dale Wolfe.

Student Illinois Education Association

Here a panel discussion is conducted by junior high pupils during the February, 1960, meeting. The monthly meetings feature movie slides, lectures, and panel discussions.

This year Kappa Gamma, which received its charter in March, 1958, increased its membership to forty-one students. The special project of the local chapter is its observation program. Through cooperation with local school authorities, S.E.A. members have been able to observe classroom procedures in both city and county schools. Kappa Gamma also sent a delegation to the state S.E.A. convention in Wheaton, Illinois.

This organization gives students preparing for teaching an opportunity to take active part in the local, state, and national educational associations with which they will be associating during their professional careers. The chapter is, in effect, a local student association. Every member establishes a professional citizenship he will wish to continue as long as he is a teacher.

Meeting informally to discuss future plans of the S.E.A. are Ronald Harper, president; Carolyn Fore, second vice-president; Mrs. Imogene Book, sponsor; and Kay Moutrie, first vice-president.

Science Club

Lectures, discussions, movies, and field trips are activities of the Science Club, which has twenty members. The Science Club is not only for students who plan to enter an area of science but also for those people who are curious about recent scientific developments or interested in science as a hobby.

Officers Robert Dennis, vice-president; Larry Lee, president; Roland Webb, secretary-treasurer; and James E. Love, sponsor, inspect the planets of a model solar system. The models were made by the Science Club, which has charge of creating displays for the case.

Warriors

Basketball is a major extracurricular activity of the college and the source of much of our school spirit. The following players are on the Warrior squad: STANDING are Will Lee, coach; Frank Moore, Ron Crabtree, Bob Glenn, Robert Dennis, Don Rightnowar, Larry Stewart, Jim R. Moore, Roger Loss, and J. D. Shields, coach. KNEELING are Tom Charleton, Richard Gardner, Al Farmer, Jim H. Moore, Charles York, and Roger Neal.

BASKETBALL SCORES

Mt. Vernon	87	Paducah Jr. College	88
Mt. Vernon	77	Belleville Jr. College	92
Mt. Vernon	61	Centralia Jr. College	71
Mt. Vernon	73	SIU of E. St. Louis Jr. Varsity	63
Mt. Vernon	61	Lincoln Jr. College	80
Mt. Vernon	74	Greenville Jr. College	66
Mt. Vernon	52	McKendree Jr. Varsity	71
Mt. Vernon	90	Springfield Jr. College	69
Mt. Vernon	73	SIU of Alton Jr. Varsity	82
Mt. Vernon	93	Paducah Jr. College	111
Mt. Vernon	105	Belleville Jr. College	95
Mt. Vernon	86	McKendree Jr. Varsity	60
Mt. Vernon	78	SIU of E. St. Louis Jr. Varsity	86
Mt. Vernon	75	Centralia Jr. College	69
Mt. Vernon	61	Lincoln Jr. College	62
Mt. Vernon	64	Springfield Jr. College	65
Mt. Vernon	83	SIU of Alton Jr. Varsity	73

FARMINGTON, MO. INVITATIONAL TOURNAMENT

Mt. Vernon	62	Hannibal-LeGrange Jr. College	92
Mt. Vernon	2	Lincoln University (forfeit)	0
Mt. Vernon	70	Bolivar Jr. College	83

CENTRALIA INVITATIONAL TOURNAMENT

Mt. Vernon	69	Belleville Jr. College	73
Mt. Vernon	68	Springfield Jr. College	79

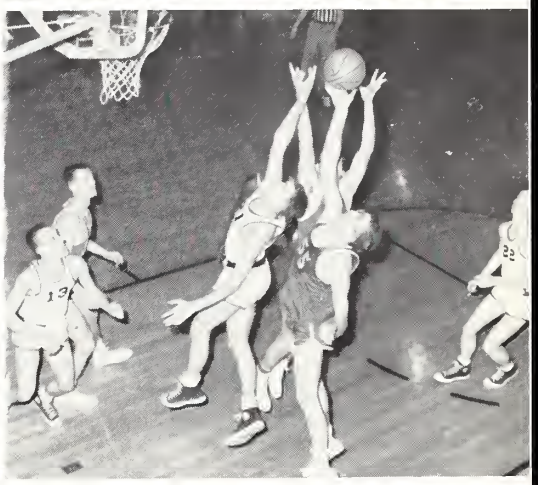

Warrior Cage Season 1959-'60

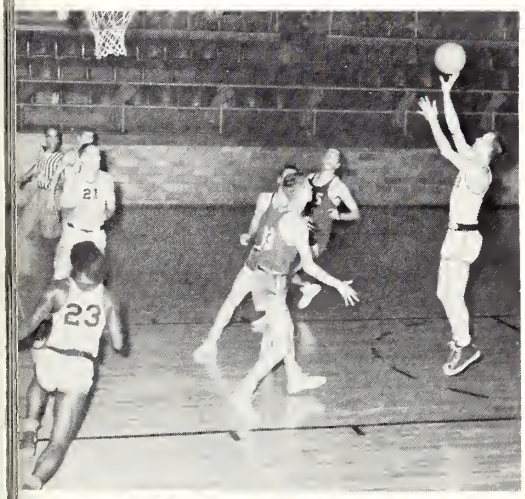

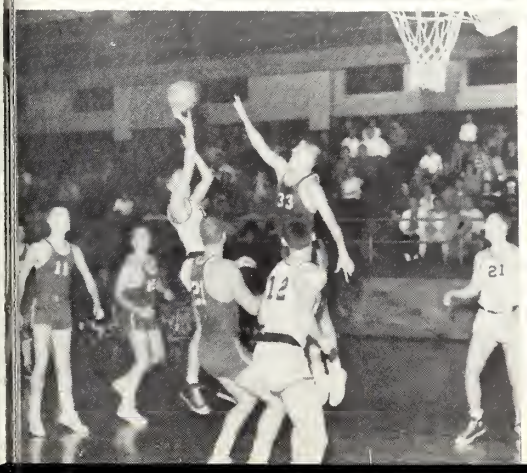

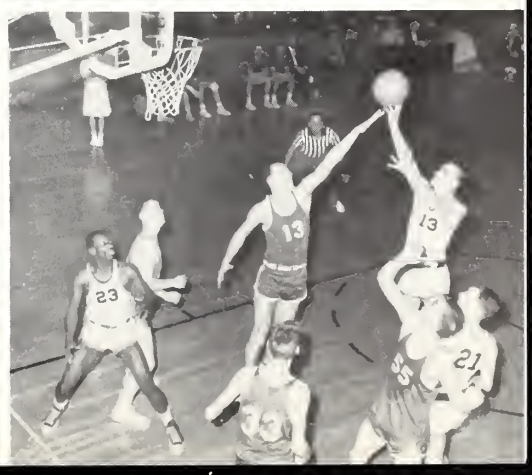

Cheerleaders and Warrior

Performing at all Warrior games were college cheerleaders; Doris Hongsermeier, Michael Quinn, Charles Garner, Thad Kuenz, Roland Webb, and Mary Kieter. The cheerleaders are sponsored by Miss Dinah Tanner.

Warrior

Warrior Don Reed gives a war-whoop as part of the half time entertainment.

Cheerleaders and Warrior swing into action during a home game. These half time performances contributed greatly to the fans' increased support of the team.

One of the entertainment features of the basketball season was the home game appearance of the Warriorettes, a drill team sponsored by Miss Rebecca Petitt. The girls FROM LEFT TO RIGHT are as follows: Kay Moutrie, Deanna Arnold, Carol Cowen, Sue Taylor, Wilma Tinsley, Donna Derry, Sue Ann Dorris, Donna Pilson, and Joan Anderson.

Warriorettes and Majorettes

Appearing at the home games during the second semester were the Community College majorettes, Mary Lynne Plemon and Carol Cowen.

1959 Queen

Presiding over her court is 1959 Spring Formal Queen, Mary Kiefer. The dance was held in May, 1959, in the girls' small gym.

Christmas Dance

Couples enjoy an intermission at the 1959 Christmas dance, which was held in the girls' small gym.

Community Chorus and Orchestra

Community Chorus and Orchestra

The Mt. Vernon Community Chorus and Orchestra is open to both students and faculty of the junior college. In these organizations the community and the college achieve a closer relationship through participation in the activities of the chorus and orchestra.

Beatnik Party

The college's first major social event of 1959 was a beatnik party which satirized the "beat generation." The party was held in the girls' small gym in October. Bongo drums, beards, and "beat" poetry helped create the atmosphere for this timely spoof.

Sponsors

ALBERT'S
914 Main CH 4-3736
ALLEN'S A.G. GROCERY
Belle Rive 803
BAYER BODY AND PAINT SHOP
817 Harrison CH 2-1500
BAYER MOTOR COMPANY
211 North 10th Street CH 2-5100
BEAN'S STANDARD SERVICE
6th and Main Street CH 2-9717
BELLE RIVE FURNITURE STORE 33
BENNETT AND BENNETT GROCERY CH4-3929
Bonnie
BOWEN AND BREHM IMPLEMENT CO.
Waltonville Road CH 2-1119
BREHM-HANNA CHEVROLET CO.
1318 Salem Road CH 4-3120
BUTCH'S
331 South 7th Street CH 2-3579
CHANEY'S A.G. STORE
Belle Rive 1202
CLAUDE'S SHELL SERVICE
10th and Perkins CH 2-9813
DEASON, R.L., GENERAL MERCHANDISE
HE 7-2455
Ina
E. F. WIELT CO.
116 North 9th Street CH 2-3360
EASTON FLOWERS
118 North 10th CH 2-0616
ELLIS' FINE FOOD
207 South 10th Street CH 2-9827
FEATHERSTUN'S
1112 Broadway CH 4-0322
FIRST NATIONAL BANK OF DIX 55
FIRST NATIONAL BANK OF WAYNE CITY 2531
FORD NATIONAL AUTO SUPPLY
801 Casey Avenue CH 4-0720
FORE, MR. & MRS. CLIFFORD
1917 Jefferson CH 4-2211
HAMSON'S FEED STORE
Belle Rive 14
HARVEST BREAD BAKERS
316 South 9th CH 4-2177
HINMAN AND WARD INSURANCE AGENCY
426 John Rodgers Building CH 4-3224
J. V. WALKERS AND SONS, INC.
120 South 9th Street CH 2-1161
JEFFERSON MEMORIAL HOSPITAL
(Mrs. Etha Stover Administrator) CH 2-3400
909 Shawnee Street CH 2-3401
CH 2-3402
JEFFERSON MEMORIAL PHARMACY
909 Shawnee Street CH 4-0209
JOHNSON THE FLORIST
2020 Broadway CH 4-0420
KELLY'S BOWL
218 Main Street CH 2-0802
KERLEY'S CLEANERS
909 South 10th Street CH 2-0825
KING CITY FEDERAL SAVINGS AND
LOAN ASSOCIATION
117 North 10th Street CH 2-5200
L&N CAFE
1560 Main Street CH 2-2035
LANG'S FURNITURE STORE CH 2-3929
Bonnie
M. E. JACKSON, JEWELER
913 Broadway CH 4-1485
MOM'S CAFE
223 South 10th Street CH 2-9834
MONTGOMERY WARD
10th and Broadway CH 2-6540
MOTEL MOUNT VERNON
800 East Main Street CH 2-3551
MOUNT VERNON ONE-HOUR
MARTINIZING SERVICE
1006 Main Street CH 2-4949
MOUNT VERNON REGISTER NEWS
112 North 9th Street CH 2-0118
MUG DRIVE IN
1109 Salem Road CH 2-5677
MYERS FUNERAL SERVICE
122 North 10th Street CH 2-0604
NEAL BROTHERS ROOFING CO.
421 Broadway CH 2-0805
PARRISH GULF SERVICE
903 Salem Road CH 2-9862
PULLEY FUNERAL SERVICE
1314 Main CH 2-3349
REMNANT HOUSE
115 North 10th Street CH 2-5554
RICHARDSON FUNERAL SERVICE
Wayne City 2311
ROSS DRUGS, W. C. Ross, R. Ph.
1001 Broadway CH 2-1549
SEARS, ROEBUCK, AND CO.
111 North 10th Street CH 2-3000
SECURITY BANK
119 North 9th Street CH 2-4000
STAN, THE TIRE MAN
12th and Broadway CH 2-6400
W-G MOTORS, INC.
513 South 10th Street CH 2-6420
WEBB'S BOOK STORE
908 Main Street CH 4-1056
WILKEY'S GULF SERVICE,
GARAGE AND CAFE
Belle Rive 811
WILSON TV, RADIO SERVICE
Salem Road at Homestead CH 2-0221

WALSWORTH

Lithographed & Bound by
WALSWORTH
Marceline, Mo., U. S. A.